

HEALTH CERTIFICATE

Horse name : WATERLOO-K VAN KATTEN HEYER Date of Birth : 09.06.22
 SIRE number : NON Horse's coat : Bay
 Microchip number : 98M00004925982 Cat. Size : 1,64 m
 Female Male Gelding

Clinical examination	Favorable	Satisfied	Guard	Comments
General body condition :	<input checked="" type="checkbox"/>	<input type="checkbox"/>	<input type="checkbox"/>	Gelding
Reproductive system :	<input checked="" type="checkbox"/>	<input type="checkbox"/>	<input type="checkbox"/>	
External examination	<input checked="" type="checkbox"/>	<input type="checkbox"/>	<input type="checkbox"/>	
Veins and arteris :	<input checked="" type="checkbox"/>	<input type="checkbox"/>	<input type="checkbox"/>	
Pouls & auscultation cardiaque :	<input checked="" type="checkbox"/>	<input type="checkbox"/>	<input type="checkbox"/>	
Pulmonary auscultation :	<input checked="" type="checkbox"/>	<input type="checkbox"/>	<input type="checkbox"/>	
Ophtalmic examination :	<input checked="" type="checkbox"/>	<input type="checkbox"/>	<input type="checkbox"/>	
Vision, reflex, ophtalmoscopy	<input checked="" type="checkbox"/>	<input type="checkbox"/>	<input type="checkbox"/>	
Skin :	<input checked="" type="checkbox"/>	<input type="checkbox"/>	<input type="checkbox"/>	
Signs of itching, sarcoïds, scars....				

Conformation and posture				Comments
Limb conformation :	<input checked="" type="checkbox"/> Normal	<input type="checkbox"/> Toed out	<input type="checkbox"/> Toed in	/
Amyotrophy :	<input type="checkbox"/> Yes		<input checked="" type="checkbox"/> No	
Symmetric pelvis :	<input checked="" type="checkbox"/> Yes		<input type="checkbox"/> No	

Locomotion examination	Normal	Abnormal	Not evaluated	Comments
Straight and figure of eight walk :	<input checked="" type="checkbox"/>	<input type="checkbox"/>	<input type="checkbox"/>	/
Straight line trot :	<input checked="" type="checkbox"/>	<input type="checkbox"/>	<input type="checkbox"/>	
Circle hard ground trot :	<input checked="" type="checkbox"/>	<input type="checkbox"/>	<input type="checkbox"/>	
Circle soft ground trot :	<input checked="" type="checkbox"/>	<input type="checkbox"/>	<input type="checkbox"/>	
Circle soft ground galop :	<input checked="" type="checkbox"/>	<input type="checkbox"/>	<input type="checkbox"/>	
Active flexion tests	<input checked="" type="checkbox"/>	<input type="checkbox"/>	<input type="checkbox"/>	

Global			
Signs of illness:	<input type="checkbox"/> Yes	<input checked="" type="checkbox"/> No	
Vaccination:	<input checked="" type="checkbox"/> Influenza	<input checked="" type="checkbox"/> Tetanos	<input checked="" type="checkbox"/> EHV

Others observations : Good examination

Certified at Bainy the, 02/06/26

Docteur Franck PENIDE
 Vétérinaire Equin
 La Teste de Buch
 N° ordre 17355

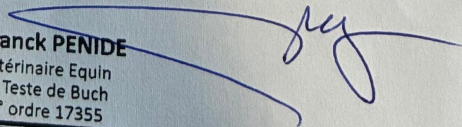

This examinations list carried out corresponds to a standard protocol recommended for this list is not, however, exhaustive.

At the request of future buyers, additional examinations may be carried out at their expense the day before the sale.

This possibility offered to future purchasers also applies to the 16 standard X-rays presented which may also be supplemented by additional incidences at the request and at the expense of a future purchaser.

EXAMEN RADIOGRAPHIQUE

Nom du cheval : WATERLOO K VAN KATTENHEYE **Numéro SIRE :** / puce : 981100004925982

<u>Région anatomiques</u>		<u>Score(points)</u>	<u>Commentaires</u>
Pied antérieur droit	Profil	0	
	Face	0	
Pied antérieur gauche	Profil	0	
	Face	0	
Boulet antérieur droit	Profil	0	
	Face	0	
Boulet antérieur gauche	Profil	0	
	Face	0	
Boulet postérieur droit	Profil	0	
	Face	0	
Boulet postérieur gauche	Profil	0	
	Face	0	
Jarret droit	Profil	0	
	Face	0	
Jarret gauche	Profil	0	
	Face	0	
Grasset droit	Profil	0	
	Face	0	
Grasset gauche	Profil	0	
	Face	0	
Dos (4 ans et + uniquement)		0	

Attributions des points pour les scores radiographiques :

Garde 0 : Pas d'anomalie radiographique significative

Garde 1 : Image radiographique suspecte sans importance clinique

Garde 2 : Image radiographique anormal d'expression clinique peu probable

Garde 3 : Image radiographiques anormale d'expression clinique probable

Les commentaires des clichés radiographiques reflètent l'opinion du vétérinaire. Les acheteurs sont réputés avoir pris l'avis de leur propre vétérinaire avant d'acheter et ne peuvent se prévaloir d'erreur, de défaut d'informations, d'omission ou de divergence d'interprétation entre leur vétérinaire conseil et celui du vendeur pour demande de la mise en œuvre de la garantie.

DR VÉTÉRINAIRE PAUL CAMDESORDE
18 CHEMIN DE BATAN
64230 LESCAR
06.67.02.83.14

33615

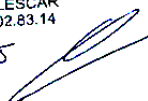

*fait à Lescar
de s. pour 26.*



WATERLOO-K VAN KATTENHEYE
981100004925982
0

Franklin, Ontario
02/01/2026
11:00:06
M0015 L-6



WATSELOO-K VAN KATTENHELE
981100 1925982
0

Franck Penide
02/06/2026
10:06
Withers L/R



Waterloo-K van Kattenheye
981100004925982
Warrior x Kannan
M
°09-06-2022

Isabel Giart
28-06-2025
16:24
Podo DP LF



LF

DP

Lat

Med

Waterloo-K van Kattenheye
981100004925982
Warrior x Kannan
M
°09-06-2022

Isabel Giart
28-06-2025
16:22
Podo LM LF

LF

LM



Waterloo-K van Kattenheye
981100004925982
Warrior x Kannan
M
°09-06-2022

Isabel Giart
28-06-2025
16:34
Fetlock LM LF

LF

LM

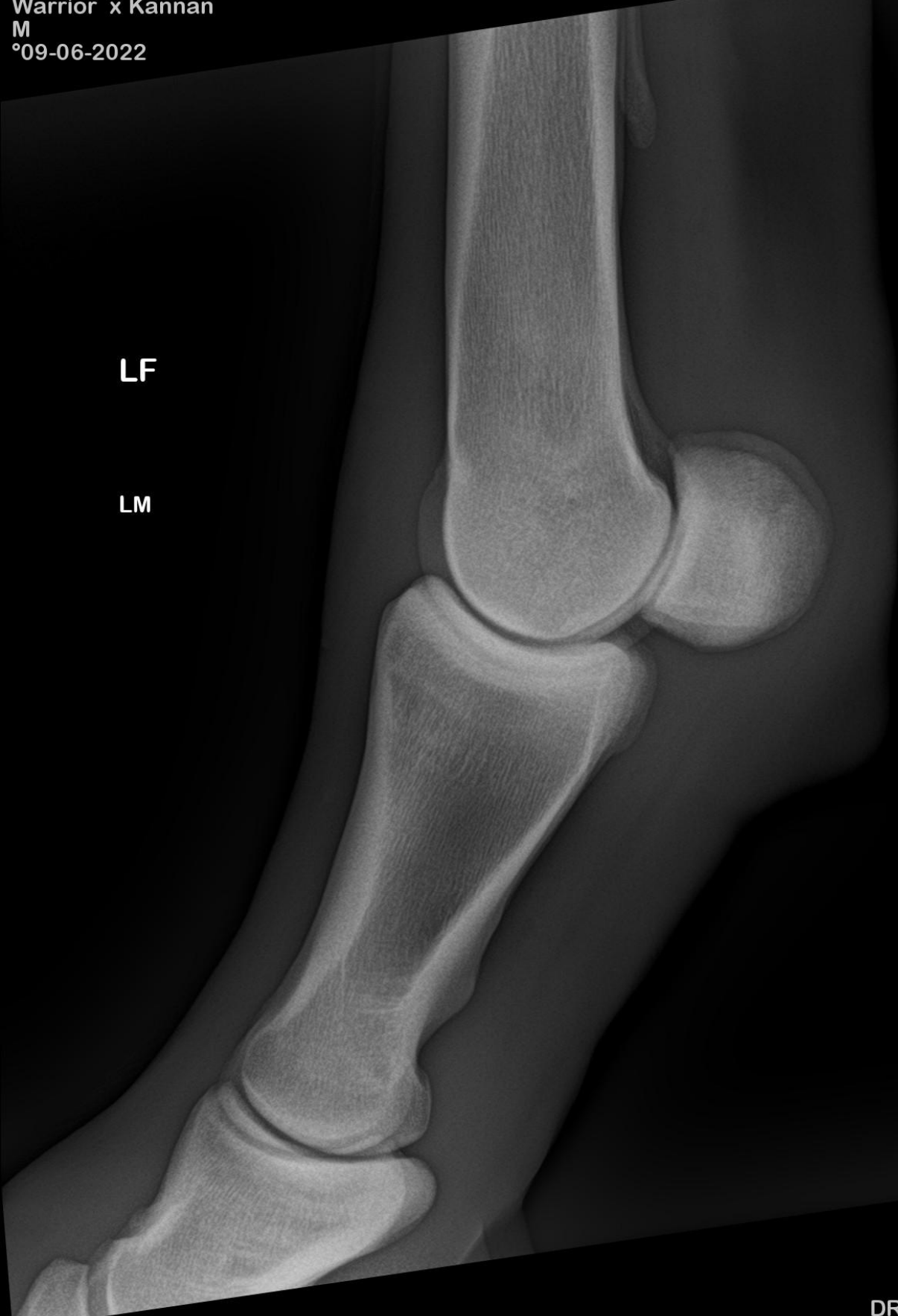

Waterloo-K van Kattenheye
981100004925982
Warrior x Kannan
M
°09-06-2022

Isabel Giart
28-06-2025
16:34
Fetlock DP LF



Med

LF

DP

Lat

Waterloo-K van Kattenheye
981100004925982
Warrior x Kannan
M
°09-06-2022

Isabel Giart
28-06-2025
16:25
Podo DP RF

RF

DP

Lat

Med



Waterloo-K van Kattenheye
981100004925982
Warrior x Kannan
M
°09-06-2022

Isabel Giart
28-06-2025
16:22
Podo LM RF



RF

LM

Waterloo-K van Kattenheye
981100004925982
Warrior x Kannan
M
°09-06-2022

Isabel Giart
28-06-2025
16:41
Fetlock LM RF

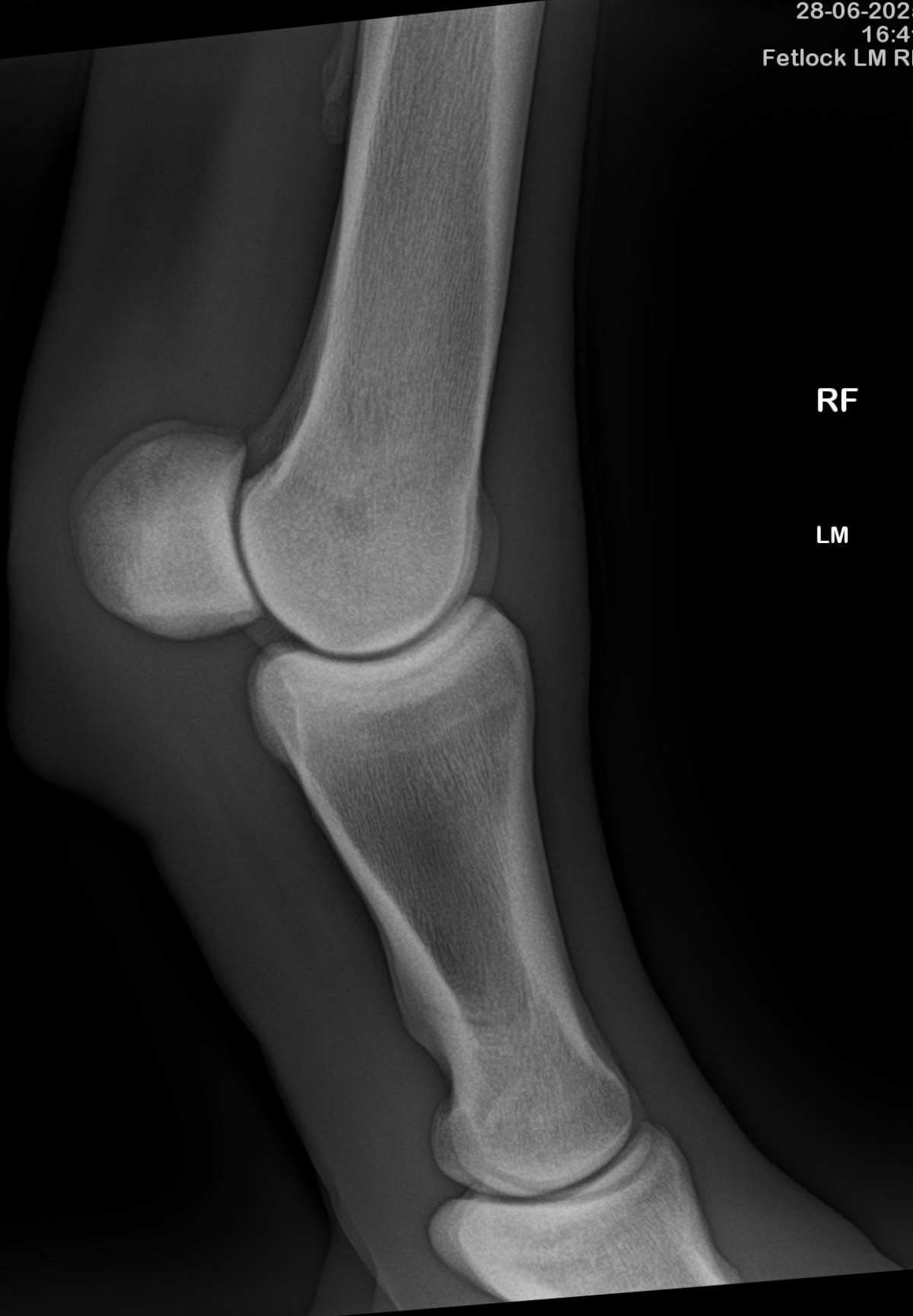

RF

LM

Waterloo-K van Kattenheye
981100004925982
Warrior x Kannan
M
°09-06-2022

Isabel Giart
28-06-2025
16:41
Fetlock DP RF

RF

DP

Lat

Med



Waterloo-K van Kattenheye
981100004925982
Warrior x Kannan
M
°09-06-2022

Isabel Giart
28-06-2025
16:40
Fetlock LM RH



RH

LM

Waterloo-K van Kattenheye
981100004925982
Warrior x Kannan
M
°09-06-2022

Isabel Giart
28-06-2025
16:38
Fetlock DP RH

RH

DP

Lat

Med



Waterloo-K van Kattenheye
981100004925982
Warrior x Kannan
M
°09-06-2022

Isabel Giart
28-06-2025
16:38
Hock LM RH

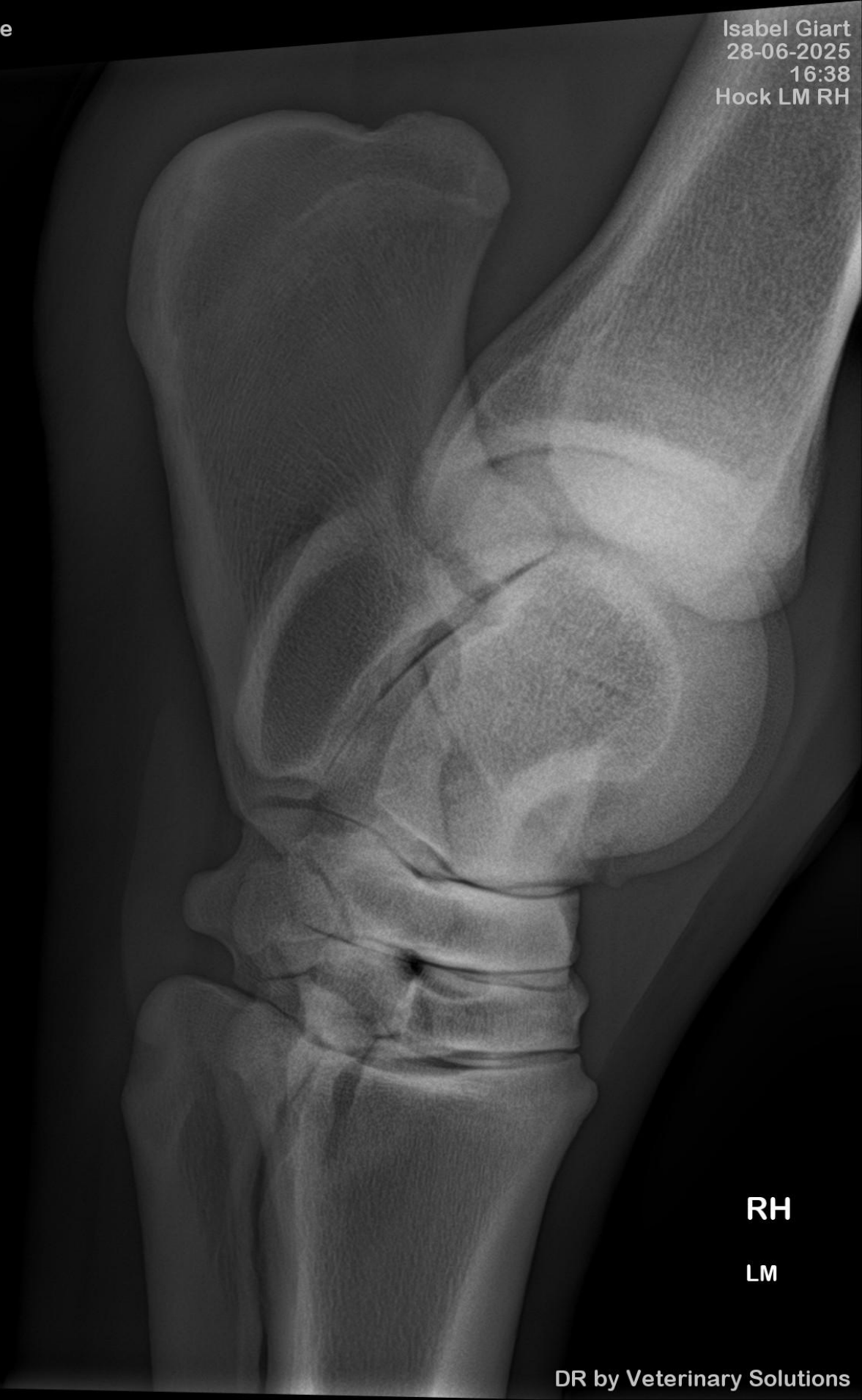

RH

LM

Waterloo-K van Kattenheye
981100004925982
Warrior x Kannan
M
°09-06-2022

Isabel Giart
28-06-2025
16:38
Hock DP RH



RH

DP

Lat

Med

Waterloo-K van Kattenheye
981100004925982
Warrior x Kannan
M
09-06-2022

Isabel Giart
28-06-2025
16:36
Stifle LM RH



RH

LM

DR by Veterinary Solutions

Waterloo-K van Kattenheye
981100004925982
Warrior x Kannan
M
°09-06-2022

Is Gort
2025
16:36
Stifle DP RH
Lat

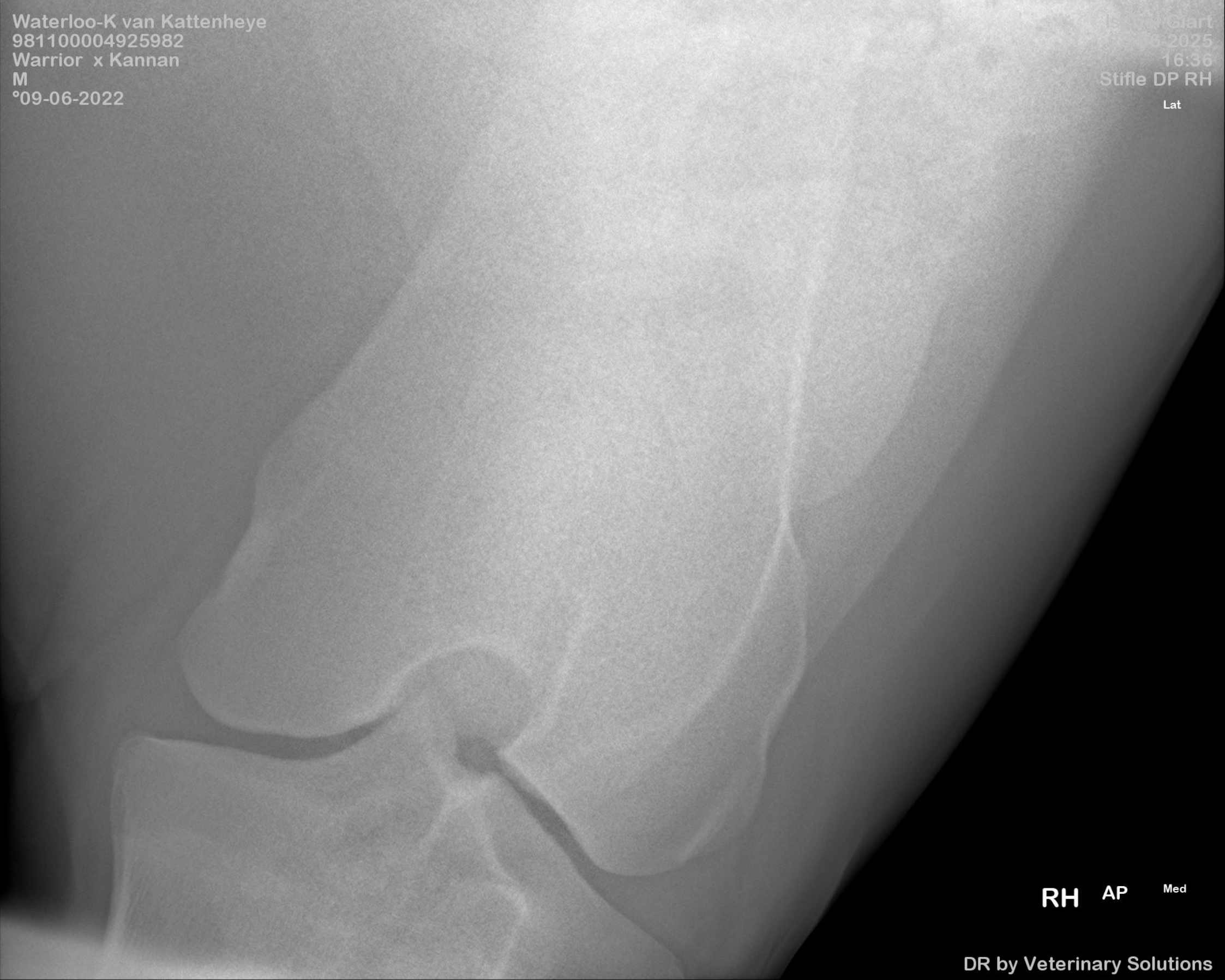

RH AP Med

DR by Veterinary Solutions

Waterloo-K van Kattenheye
981100004925982
Warrior x Kannan
M
°09-06-2022

Isabel Giart
28-06-2025
16:20
Stifle LM L



LH
LM

Waterloo-K van Kattenheye
ID: 100004925982
Dr. x Kannan
16:28
09-0

Isabel Giart
28-06-2025
16:28
Stifle DP LH

LH AP Med

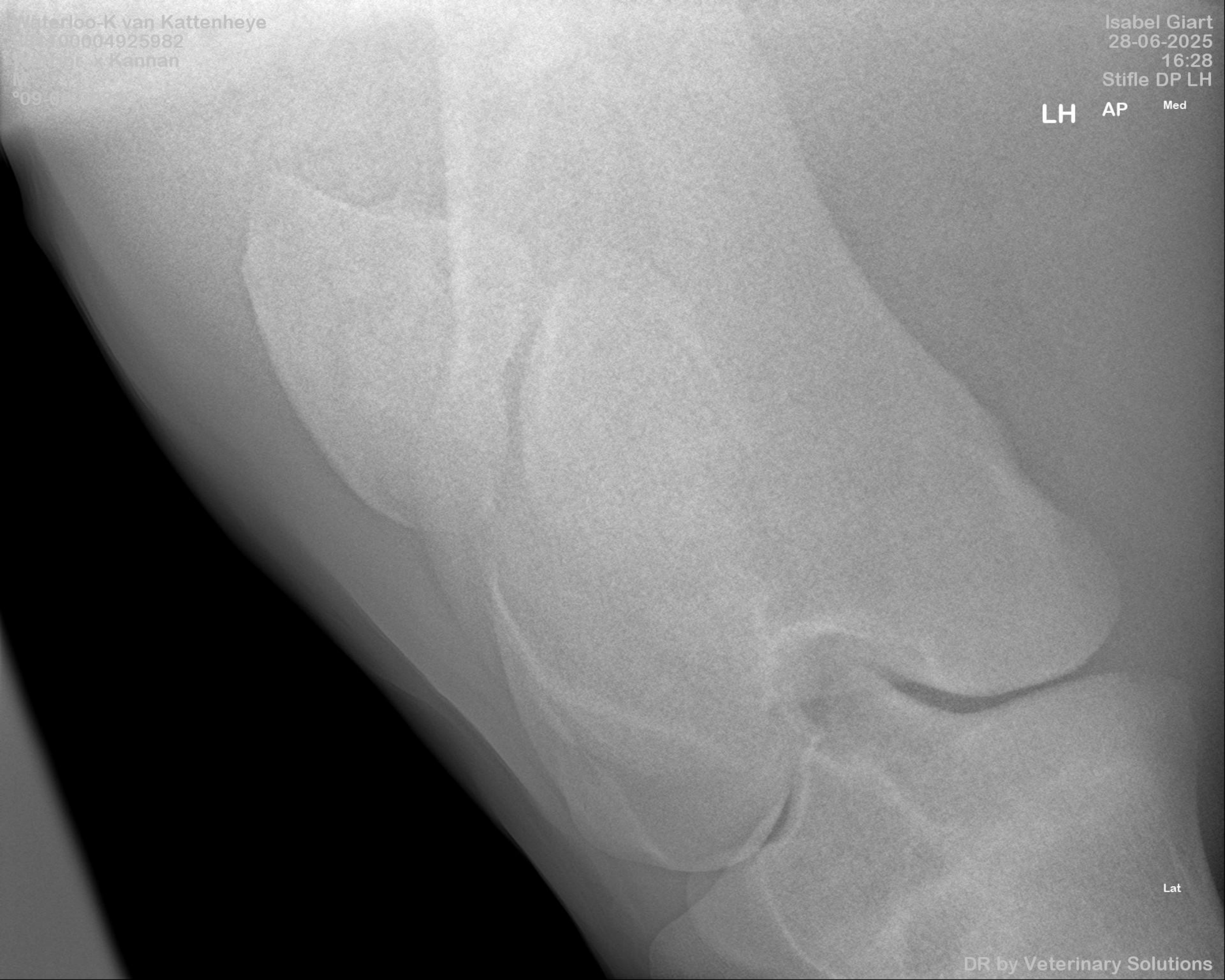

Lat

Waterloo-K van Kattenheye
981100004925982
Warrior x Kannan
M
°09-06-2022

Isabel Giart
28-06-2025
16:33
Hock LM LH

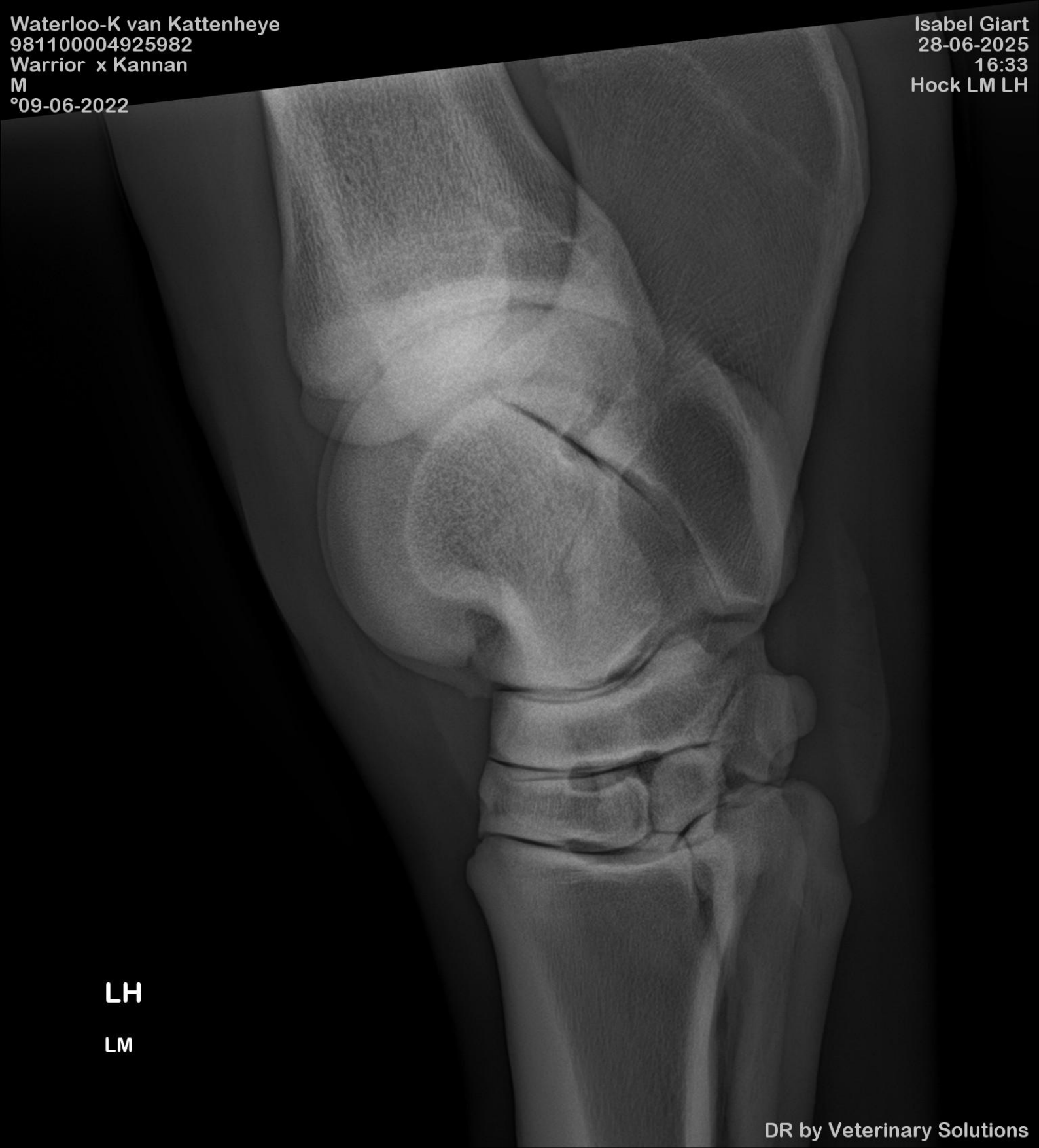

LH

LM

Waterloo-K van Kattenheye
981100004925982
Warrior x Kannan
M
°09-06-2022

Isabel Giart
28-06-2025
16:30
Hock DP LH



LH

DP

Lat

Med

Waterloo-K van Kattenheye
981100004925982
Warrior x Kannan
M
°09-06-2022

Isabel Giart
28-06-2025
16:32
Fetlock LM LH

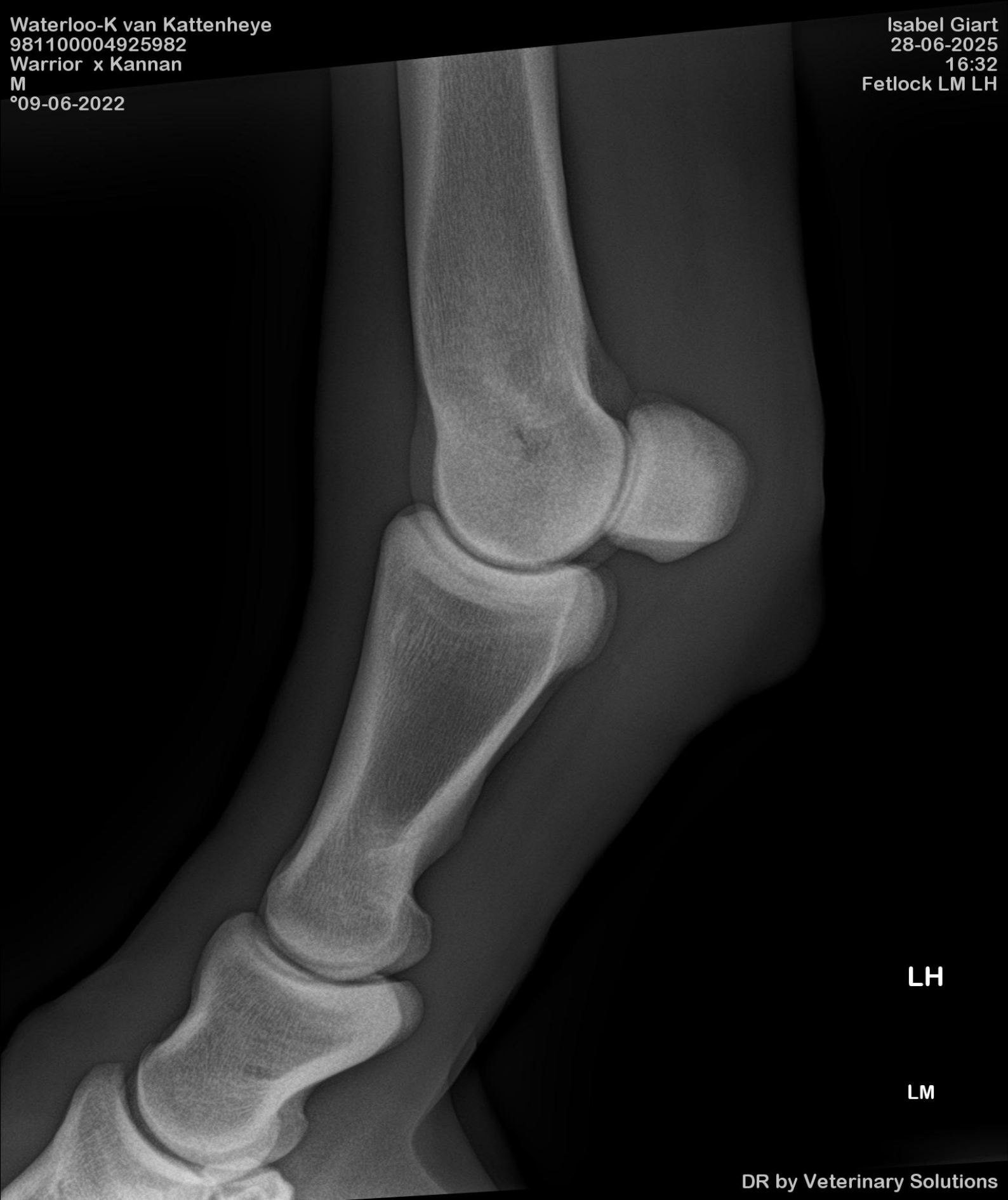

LH

LM

Waterloo-K van Kattenheye
981100004925982
Warrior x Kannan
M
°09-06-2022

Isabel Giart
28-06-2025
16:31
Fetlock DP LH

Med

LH

DP

Lat

DR by Veterinary Solutions